

Johann Sebastian Bach /
Christian Perold

Menuet G-dur

BWV Anh. 114

na wiolonczelę i fortepian

Opracował: Rafał Kłoczko

Korekta: Jakub Lis

**Ministerstwo
Kultury
i Dziedzictwa
Narodowego.**

Dofinansowano ze środków
Narodowego Centrum Kultury
w ramach programu
„Kultura w sieci”

Menuet G-dur

BWV Anh. 114

Johann Sebastian Bach (1685-1750)

Christian Petzold (1677-1733)

opr. Rafał Kłoczko

kor. Jakub Lis

Violoncello

Tempo di Minuetto

mf

Pianoforte

Tempo di Minuetto

mf

6

f

11

17

22

27

Johann Sebastian Bach /
Christian Perold

Menuet G-dur

BWV Anh. 114

na wiolonczelę i fortepian
(głos wiolonczeli)

Opracował: Rafał Kłoczko
Korekta: Jakub Lis

**Ministerstwo
Kultury
i Dziedzictwa
Narodowego.**

Dofinansowano ze środków
Narodowego Centrum Kultury
w ramach programu
„Kultura w sieci”

Violoncello

Menuet G-dur

BWV Anh. 114

Johann Sebastian Bach (1685-1750)

Christian Petzold (1677-1733)

opr. Rafał Kłoczko

kor. Jakub Lis

Tempo di Minuetto

mf

f

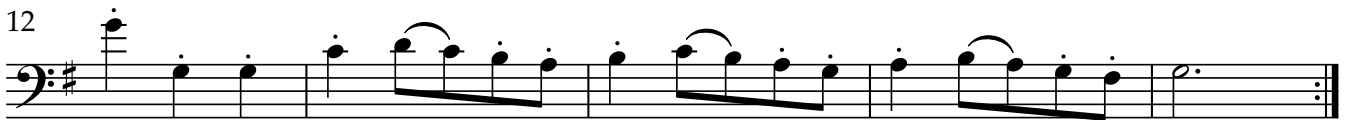

mp

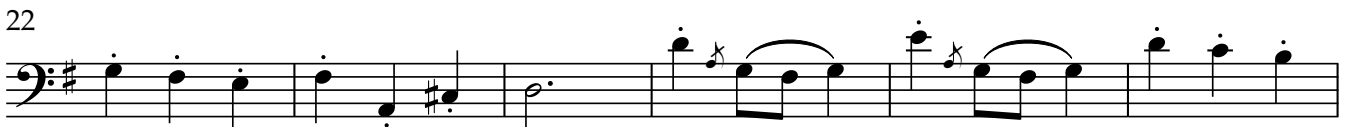

f

p

mf