

François-Joseph Gossec

Gawot

na wiolonczelę i fortepian

Opracował: Rafał Kłoczko

Korekta: Jakub Lis

**Ministerstwo
Kultury
i Dziedzictwa
Narodowego.**

Dofinansowano ze środków
Narodowego Centrum Kultury
w ramach programu
„Kultura w sieci”

Gawot

François-Joseph Gossec (1734-1829)

opr. Rafał Kłoczko

kor. Jakub Lis

Allegretto

Violoncello *p con grazia*

Allegretto

Pianoforte *p*

5

mf *mf*

1. 2.

1. 2.

10

p e sempre cresc. *mf*

p e sempre cresc. *mf*

14

rit. *a tempo*

f *p subito*

18

mf leggiero *p*

leggiero *mf*

22

p

26

Two systems of musical notation. The first system (measures 26-29) features a bass line with a melodic line and a piano accompaniment. The bass line is marked *p scherzando*. The piano accompaniment consists of chords in the right hand and a rhythmic pattern in the left hand, both marked *p*. The tempo/mood is *schierzando*.

30

Two systems of musical notation. The first system (measures 30-33) features a bass line with a melodic line and a piano accompaniment. The bass line starts with *pp* and ends with *mf*. The piano accompaniment consists of chords in the right hand and a rhythmic pattern in the left hand, both marked *pp*. The tempo/mood is *mf*.

34

Two systems of musical notation. The first system (measures 34-37) features a bass line with a melodic line and a piano accompaniment. The bass line is marked *p con grazia*. The piano accompaniment consists of chords in the right hand and a rhythmic pattern in the left hand, both marked *p*.

38

42

46

François-Joseph Gossec

Gawot

na wiolonczelę i fortepian
(głos wiolonczeli)

Opracował: Rafał Kłoczko

Korekta: Jakub Lis

**Ministerstwo
Kultury
i Dziedzictwa
Narodowego.**

Dofinansowano ze środków
Narodowego Centrum Kultury
w ramach programu
„Kultura w sieci”

Violoncello

Gawot

François-Joseph Gossec (1734-1829)

opr. Rafał Kłoczko

kor. Jakub Lis

Allegretto

p con grazia

5

10

p e sempre cresc. *mf*

14

f *rit.* *a tempo* *p subito*

18

mf leggiero *p*

22

26

30

34

38

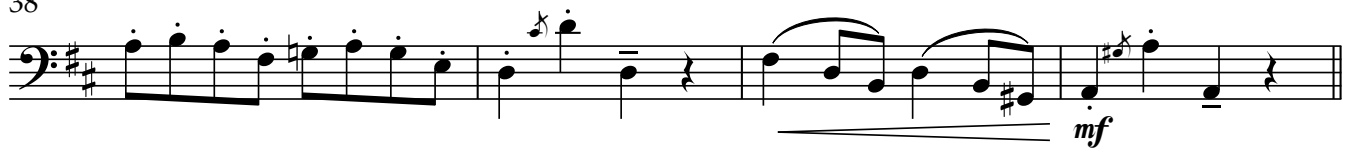

42

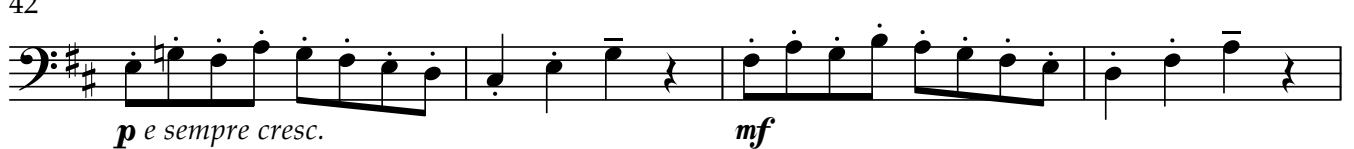

46

