

Stanisław Moniuszko

Aria Skołąby

Ten zegar stary...

opera „Straszny Dwór”

na wiolonczelę i fortepian

Opracował: Rafał Kłoczko

Korekta: Jakub Lis

**Ministerstwo
Kultury
i Dziedzictwa
Narodowego.**

Dofinansowano ze środków
Narodowego Centrum Kultury
w ramach programu
„Kultura w sieci”

Aria Skołuby (Ten zegar stary...)

opera „Straszny Dwór”

Stanisław Moniuszko (1819-1872)

opr. Rafał Kłoczko

kor. Jakub Lis

Allegro moderato

Violoncello

p

Pianoforte

Allegro moderato

pp

simile

4

7

simile

10

13

15

18

21

poco rall.

24 *a tempo*

27

29

31

33

35

38

40

42

44

47 *a tempo*

Stanisław Moniuszko

Aria Skołąby

Ten zegar stary...

opera „Straszny Dwór”

na wiolonczelę i fortepian
(głos wiolonczeli)

Opracował: Rafał Kłoczko

Korekta: Jakub Lis

Ministerstwo
Kultury
i Dziedzictwa
Narodowego.

Dofinansowano ze środków
Narodowego Centrum Kultury
w ramach programu
„Kultura w sieci”

Violoncello

Aria Skołuby (Ten zegar stary...)

opera „Straszny Dwór”

Stanisław Moniuszko (1819-1872)

opr. Rafał Kłoczko

kor. Jakub Lis

Allegro moderato

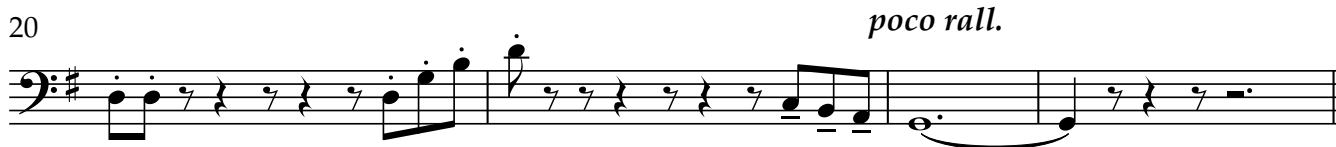

24 *a tempo*

28

32

36

40

43

45 *poco rall.**a tempo*