

Wolfgang Amadeus Mozart

# Duet

## *La ci darem la mano...*

z opery „Don Giovanni”

na skrzypce i fortepian

Opracował: Rafał Kłoczko

Korekta: Jakub Lis

**Ministerstwo  
Kultury  
i Dziedzictwa  
Narodowego.**

Dofinansowano ze środków  
Narodowego Centrum Kultury  
w ramach programu  
„Kultura w sieci”

# Duet *La ci darem la mano...*

z opery „Don Giovanni”

Wolfgang Amadeusz Mozart (1756-1791)

opr. Rafał Kłoczko

kor. Jakub Lis

Violino

Andante

*p*

Pianoforte

Andante

*p*

*p subito*

8

14

*p subito*

20

27

31

37

rall. dolce

43

quasi a tempo

48

53

59

65

70

75

79

Wolfgang Amadeus Mozart

# Duet

## *La ci darem la mano...*

z opery „Don Giovanni”

na skrzypce i fortepian

(głos skrzypiec)

Opracował: Rafał Kłoczko

Korekta: Jakub Lis

**Ministerstwo  
Kultury  
i Dziedzictwa  
Narodowego.**

Dofinansowano ze środków  
Narodowego Centrum Kultury  
w ramach programu  
„Kultura w sieci”

Violino

# Duet *La ci darem la mano...*

z opery „Don Giovanni”

Wolfgang Amadeusz Mozart (1756-1791)

opr. Rafał Kłoczko

kor. Jakub Lis

Andante

43

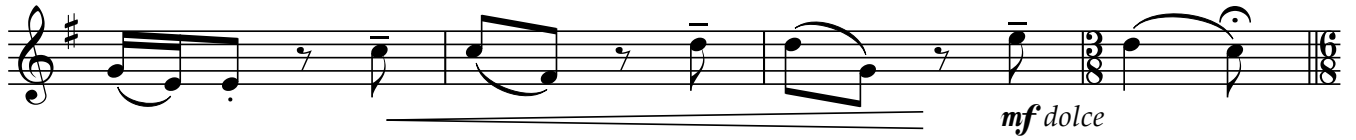

47

*quasi a tempo*

55

61

66

73

77

