

Giuseppe Verdi

Chór niewolników

(Va, pensiero...)

z opery „Nabucco”

na klarnet i fortepian

Opracował: Rafał Kłoczko

Korekta: Jakub Lis

**Ministerstwo
Kultury
i Dziedzictwa
Narodowego.**

Dofinansowano ze środków
Narodowego Centrum Kultury
w ramach programu
„Kultura w sieci”

Chór niewolników (*Va, pensiero...*)

z opery „Nabucco”

Giuseppe Verdi (1813-1901)

opr. Rafał Kłoczko

kor. Jakub Lis

Largo

Pianoforte

12 *cantabile*
p

pp *leggiero*

15

18

21

24

26

29

31

33

33

pp

ff

pp

35

35

sotto voce

37

leggierissimo

37

leggierissimo

39

39

f

f

41

44

47

49

Giuseppe Verdi

Chór niewolników

(Va, pensiero...)

z opery „Nabucco”

na klarnet i fortepian

(głos klarnetu)

Opracował: Rafał Kłoczko

Korekta: Jakub Lis

**Ministerstwo
Kultury
i Dziedzictwa
Narodowego.**

Dofinansowano ze środków
Narodowego Centrum Kultury
w ramach programu
„Kultura w sieci”

Clarinetto in B \flat

Chór niewolników (*Va, pensiero...*)

z opery „Nabucco”

Giuseppe Verdi (1813-1901)

opr. Rafał Kłoczko

kor. Jakub Lis

Largo

10

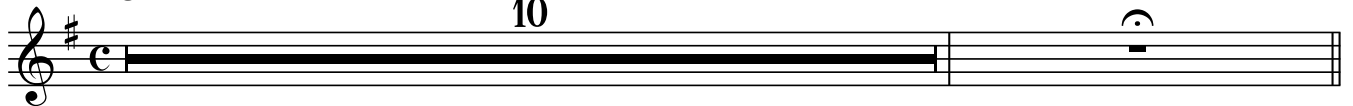

V.S.

29

pp *ff*

33

pp

37

leggierissimo

f

41

f

45

f

48

pp