

Giuseppe Verdi

# Chór niewolników

*(Va, pensiero...)*

z opery „Nabucco”

na wiolonczelę i fortepian

Opracował: Rafał Kłoczko

Korekta: Jakub Lis

**Ministerstwo  
Kultury  
i Dziedzictwa  
Narodowego.**

Dofinansowano ze środków  
Narodowego Centrum Kultury  
w ramach programu  
„Kultura w sieci”

# Chór niewolników (*Va, pensiero...*)

z opery „Nabucco”

Giuseppe Verdi (1813-1901)

opr. Rafał Kłoczko

kor. Jakub Lis

Largo

Pianoforte

12

*cantabile*

*p*

3

*pp* *leggiero*

15

18

3

3

3

3

21

24

27

30

33

35

37 *pizz.* 3 3 3

39 3 3 arco 3 3 *f*

41 3 3 3

44

47

49

Giuseppe Verdi

# Chór niewolników

*(Va, pensiero...)*

z opery „Nabucco”

na wiolonczelę i fortepian

(głos wiolonczeli)

Opracował: Rafał Kłoczko

Korekta: Jakub Lis

**Ministerstwo  
Kultury  
i Dziedzictwa  
Narodowego.**

Dofinansowano ze środków  
Narodowego Centrum Kultury  
w ramach programu  
„Kultura w sieci”

Violoncello

# Chór niewolników (*Va, pensiero...*)

z opery „Nabucco”

Giuseppe Verdi (1813-1901)

opr. Rafał Kłoczko

kor. Jakub Lis

Largo

10

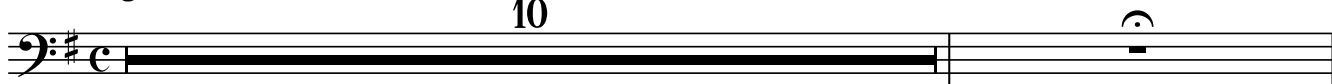

12

*cantabile*

*p*

17

21

25

29

3

3

3

*pp*

*ff*

33

3

3

3

*pp*

37

pizz.

3

3

3

3

40

arco

3

3

3

*f*

43

3

3

3

3

3

46

3

3

*pp*