

Johannes Brahms

Taniec węgierski nr 5

na skrzypce i fortepian

Opracował: Rafał Kłoczko

Korekta: Jakub Lis

**Ministerstwo
Kultury
i Dziedzictwa
Narodowego.**

Dofinansowano ze środków
Narodowego Centrum Kultury
w ramach programu
„Kultura w sieci”

Taniec węgierski nr 5

Johannes Brahms (1833-1897)

opr. Rafał Kłoczko

kor. Jakub Lis

Allegro

Violino

Pianoforte

7

13

17

f *sf* *f*

22

meno mosso

sf *p* *p*

27

subito a tempo

sf *f* *sf* *sf* *f*

33

vivace

f ma leggiero
leggiero

f

39 rit. vivace

f

p

f

43 rit. vivace

f

p

f

47 Tempo primo

f

sf

53

f

59

63

69

75

Johannes Brahms

Taniec węgierski nr 5

na skrzypce i fortepian
(głos skrzypiec)

Opracował: Rafał Kłoczko
Korekta: Jakub Lis

**Ministerstwo
Kultury
i Dziedzictwa
Narodowego.**

Dofinansowano ze środków
Narodowego Centrum Kultury
w ramach programu
„Kultura w sieci”

Violino

Taniec węgierski nr 5

Johannes Brahms (1833-1897)

opr. Rafał Kłoczko

kor. Jakub Lis

Allegro

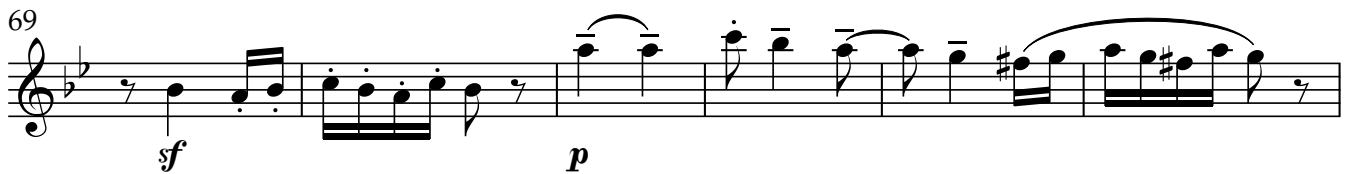
47 **Tempo primo****meno mosso****subito a tempo**