

Giuseppe Verdi

La donna è mobile

z opery „Rigoletto”

na wiolonczelę i fortepian

Opracował: Rafał Kłoczko

Korekta: Jakub Lis

**Ministerstwo
Kultury
i Dziedzictwa
Narodowego.**

Dofinansowano ze środków
Narodowego Centrum Kultury
w ramach programu
„Kultura w sieci”

La donna è mobile

z opery „Rigoletto”

Giuseppe Verdi (1813-1901)

opr. Rafał Kłoczko

kor. Jakub Lis

Allegretto

Violoncello

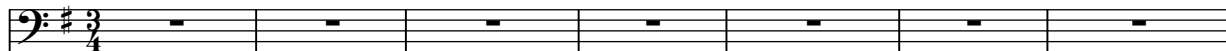

Pianoforte

Allegretto *con brio*

f

8

con brio

mp

16

f

24

30

35

40

Giuseppe Verdi

La donna è mobile

z opery „Rigoletto”

na wiolonczelę i fortepian

(głos wiolonczeli)

Opracował: Rafał Kłoczko

Korekta: Jakub Lis

**Ministerstwo
Kultury
i Dziedzictwa
Narodowego.**

Dofinansowano ze środków
Narodowego Centrum Kultury
w ramach programu
„Kultura w sieci”

Violoncello

La donna è mobile

z opery „Rigoletto”

Giuseppe Verdi (1813-1901)

opr. Rafał Kłoczko

kor. Jakub Lis

Allegretto 8

con brio

mp

15

f

21

f

27

p *mf* *f*

33

pp

39

pp *ff*