

Léo Delibes

# Duet kwiatów

z opery „Lakmé”

na klarnet i fortepian

Opracował: Rafał Kłoczko

Korekta: Jakub Lis

**Ministerstwo  
Kultury  
i Dziedzictwa  
Narodowego.**

Dofinansowano ze środków  
Narodowego Centrum Kultury  
w ramach programu  
„Kultura w sieci”

# Duet kwiatów (*Sous le dôme épais...*)

z opery „Lakmé”

Léo Delibes (1836-1891)

opr. Rafał Kłoczko

kor. Jakub Lis

Andantino

Clarinetto in B $\flat$

Pianoforte

5

9

13

17

21

25

29

un poco più animato

mp  
un poco più animato  
leggiero  
mp

33

*sf* *mf*

37

*p*

41

*poco f*

45

49

*poco rall.*

*a tempo*

53

57

60

60

*p* *mf*

60-62: Musical score for measures 60-62. The system consists of three staves: a single treble clef staff at the top, and a grand staff (treble and bass clefs) below. The key signature is one sharp (F#). Measure 60 starts with a piano (*p*) dynamic. Measure 61 has a mezzo-forte (*mf*) dynamic. Measure 62 ends with a fermata. The music features a mix of eighth and sixteenth notes, often beamed together.

63

63

*f* *p*

63-65: Musical score for measures 63-65. The system consists of three staves. Measure 63 starts with a forte (*f*) dynamic. Measure 64 has a piano (*p*) dynamic. Measure 65 ends with a fermata. The music features a mix of eighth and sixteenth notes, often beamed together.

66

66

*mp*

66-68: Musical score for measures 66-68. The system consists of three staves. Measure 66 starts with a mezzo-piano (*mp*) dynamic. Measure 67 has a mezzo-piano (*mp*) dynamic. Measure 68 ends with a fermata. The music features a mix of eighth and sixteenth notes, often beamed together.

69

69

*rall.* *a tempo* *p*

*rall.* *a tempo* *p*

69-72: Musical score for measures 69-72. The system consists of three staves. Measure 69 starts with a *rall.* (rallentando) marking. Measure 70 has a *rall.* marking. Measure 71 has an *a tempo* marking. Measure 72 has a piano (*p*) dynamic. The music features a mix of eighth and sixteenth notes, often beamed together.

73

Léo Delibes

# Duet kwiatów

z opery „Lakmé”

na klarnet i fortepian

(głos klarnetu)

Opracował: Rafał Kłoczko

Korekta: Jakub Lis

**Ministerstwo  
Kultury  
i Dziedzictwa  
Narodowego.**

Dofinansowano ze środków  
Narodowego Centrum Kultury  
w ramach programu  
„Kultura w sieci”

# Duet kwiatów (*Sous le dôme épais...*)

Clarinetto in B $\flat$

z opery „Lakmé”

Léo Delibes (1836-1891)

opr. Rafał Kłoczko

kor. Jakub Lis

Andantino

2

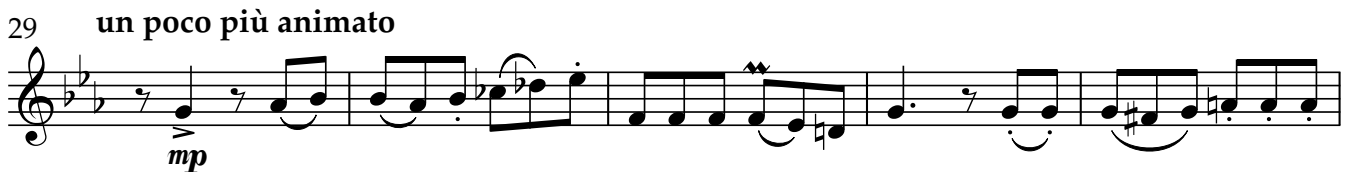
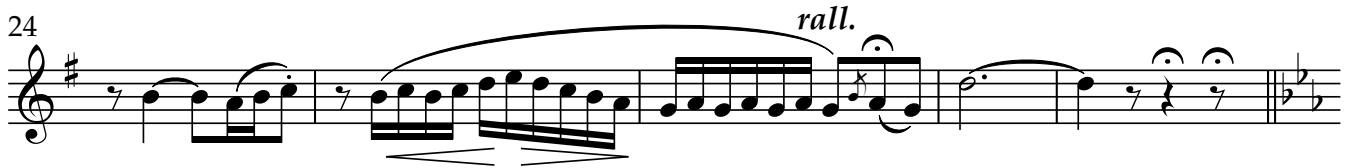
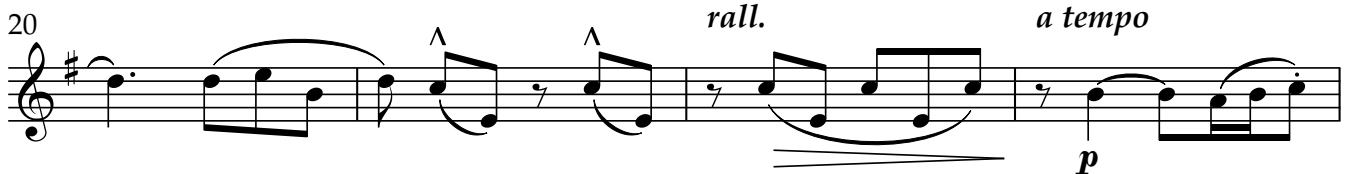
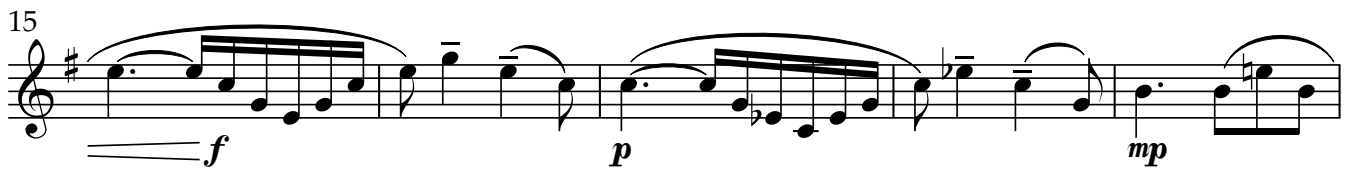

39

*poco f*

44

49

*poco rall.* *a tempo*

*p*

53

57

62

66

70

*rall.* *a tempo*

*p*

73