

Carl Maria von Weber

Chór strzelców

z opery „Wolny strzelec”

na skrzypce i fortepian

Opracował: Rafał Kłoczko

Korekta: Jakub Lis

**Ministerstwo
Kultury
i Dziedzictwa
Narodowego.**

Dofinansowano ze środków
Narodowego Centrum Kultury
w ramach programu
„Kultura w sieci”

Chór strzelców

z opery „Wolny strzelec”

Carl Maria von Weber (1786-1826)

opr. Rafał Kłoczko

kor. Jakub Lis

Molto vivace

Violino

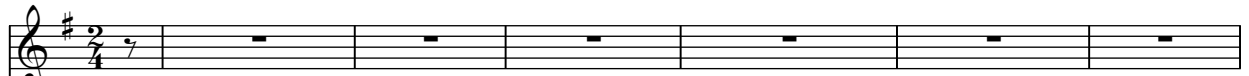

Molto vivace

Pianoforte

7

13

21

27

35

43

49

55

61

67

72

Carl Maria von Weber

Chór strzelców

z opery „Wolny strzelec”

na skrzypce i fortepian
(głos skrzypiec)

Opracował: Rafał Kłoczko

Korekta: Jakub Lis

**Ministerstwo
Kultury
i Dziedzictwa
Narodowego.**

Dofinansowano ze środków
Narodowego Centrum Kultury
w ramach programu
„Kultura w sieci”

Violino

Chór strzelców

z opery „Wolny strzelec”

Carl Maria von Weber (1786-1826)

opr. Rafał Kłoczko

kor. Jakub Lis

Molto vivace

7

f

13

20

25

31

mf

leggiero

38

f

45

2

ff (2. pp)

53

59

1.

2.

10

f